

Reproduction, dissemination or use of this document or its all contents in any form without the prior written permission of TURASAS, is prohibited. Offenders will be liable for the payment of damages. All rights reserved in the event of the grant of a patent, utility model or ornamental design registration.

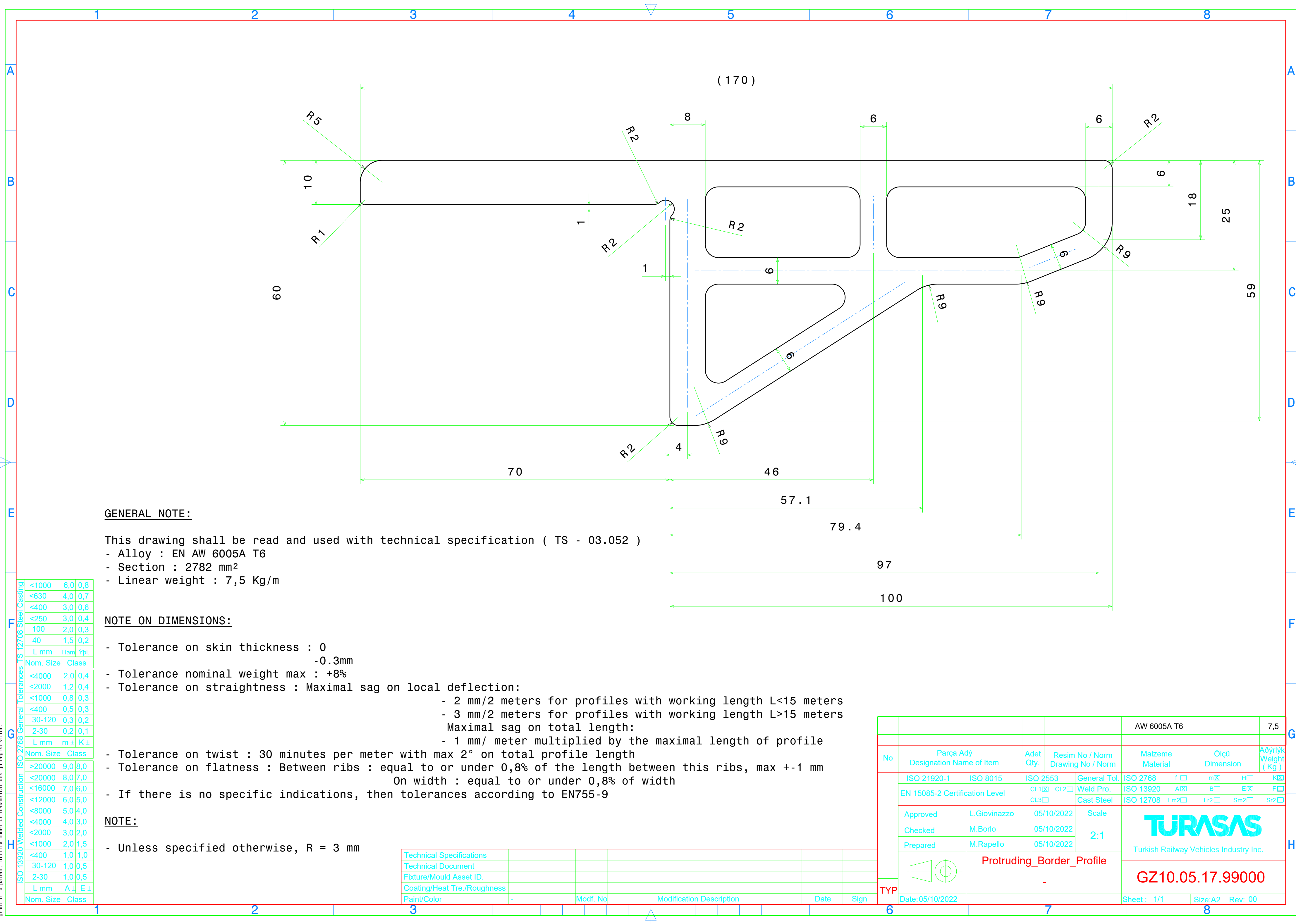

GENERAL NOTE:

This drawing shall be read and used with technical specification ( TS - 03.052 )  
- Alloy : EN AW 6005A T6  
- Section : 2782 mm<sup>2</sup>  
- Linear weight : 7,5 Kg/m

NOTE ON DIMENSIONS:

- Tolerance on skin thickness : 0 -0.3mm
- Tolerance nominal weight max : +8%
- Tolerance on straightness : Maximal sag on local deflection:
  - 2 mm/2 meters for profiles with working length L<15 meters
  - 3 mm/2 meters for profiles with working length L>15 metersMaximal sag on total length:
  - 1 mm/ meter multiplied by the maximal length of profile
- Tolerance on twist : 30 minutes per meter with max 2° on total profile length
- Tolerance on flatness : Between ribs : equal to or under 0,8% of the length between this ribs, max +-1 mm  
On width : equal to or under 0,8% of width
- If there is no specific indications, then tolerances according to EN755-9

NOTE:

- Unless specified otherwise, R = 3 mm

Technical Specifications					
Technical Document					
Fixture/Mould Asset ID.					
Coating/Heat Tre./Roughness					
Paint/Color	-	Modf. No	Modification Description	Date	Sign

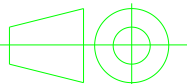
				AW 6005A T6		7,5	
No	Parça Adý Designation Name of Item		Adet Qty.	Resim No / Norm Drawing No / Norm	Malzeme Material	Ölçü Dimension	Aðýrlyk Weight ( Kg )
TYP	ISO 21920-1    ISO 8015		ISO 2553		General Tol.	ISO 2768	f <input type="checkbox"/> mX <input checked="" type="checkbox"/> H <input type="checkbox"/> K <input checked="" type="checkbox"/>
	EN 15085-2 Certification Level		CL1X <input checked="" type="checkbox"/> CL2 <input type="checkbox"/>	CL3 <input type="checkbox"/>	Weld Pro.	ISO 13920	A <input checked="" type="checkbox"/> B <input type="checkbox"/> E <input checked="" type="checkbox"/> F <input type="checkbox"/>
					Cast Steel	ISO 12708	Lm2 <input type="checkbox"/> Lr2 <input type="checkbox"/> Sm2 <input type="checkbox"/> Sr2 <input type="checkbox"/>
	Approved	L.Giovinazzo	05/10/2022		Scale	<div>TURASAS</div> <div>Turkish Railway Vehicles Industry Inc.</div>	
	Checked	M.Borio	05/10/2022		2:1		
	Prepared	M.Rapello	05/10/2022				
			Protruding_Border_Profile			GZ10.05.17.99000	
		-					
Date:05/10/2022					Sheet : 1/1	Size:A2	Rev: 00